

NEW

## & NOTEWORTHY

### NICU Wristbands

Endur ID's NICU Identification Kit includes 100 sheets of blank wristbands in three infant sizes, a supply of foam backing materials, and instructions for use. Manufactured from a soft material for



infant comfort, the wristbands can withstand showers, alcohol wipes, and other agents. The optional foam backing is gentle on the skin and can accommodate patient weight gain or loss. All Endur ID wristbands can accommodate bar codes, as well as patient photographs.

► Endur ID, Inc.

Circle reader service number 36  
or visit [www.endurid.com](http://www.endurid.com)

### Cleanroom Wipers

ITW Texwipe introduces the TexTra line of single-ply cleanroom polyester knit wipers with a liquid-holding capacity of two-ply wipers. TexTra wipers are available in 9 x 9- and 12 x 12-inch sizes with sealed borders or standard edges.



They are also available in sterile and pre-wetted options. TexTra wipers can be used in applying and removing cleaning or disinfecting solutions and for rigorous or general-purpose wiping and spill control.

► ITW Texwipe

Circle reader service number 18  
or visit [www.itwtexwipe.com](http://www.itwtexwipe.com)

### Bar Coding Software

Available from Health Care Logistics, Wasp-Labeler db Tracker Software allows users to design and print text and bar code labels in a variety of styles and colors to enhance medication identification. It includes predefined templates for hundreds of label types and a NDC database for populating label fields and eliminating potentially harmful keystroke errors. A log in security option grants security roles to specific functions, a daily backup feature provides automatic data protection and retrieval, and an electronic log captures print history information.



► Health Care Logistics, Inc.

Circle reader service number 33  
or visit [www.healthcarelogistics.com](http://www.healthcarelogistics.com)

### Anticoagulant Management Software

Standing Stone announces CoagClinic, a software application designed to help health care facilities meet the Joint Commission National Patient Safety Goal 3E for anticoagulation therapy management. The software combines point-of-service testing with computerized decision support, pro-



viding Web-based, customizable therapy management and documentation. Key benefits include patient-specific support for warfarin and low molecular weight heparin (LMWH) dosing, adverse event and quality reporting, and reduced potential for drug-drug interactions. Installing CoagClinic's HL7 interface to existing hospital systems enables automatic dietary services notification of a new warfarin patient to aid in nutritional counseling and other information exchanges.

► Standing Stone, Inc.

Circle reader service number 31  
or visit [www.standingstoneinc.com](http://www.standingstoneinc.com)

### Ambulatory Infusion Pumps

The Curlin 6000 CMS pump can connect with both PCs and PDAs; offers clinical management software and a large, color screen; and is capable of delivering IV therapy using syringes, bottles, or bags. In addition to PCA and epidural modes, the pump also delivers TPN with ramp/taper, continuous, and intermittent infusions. Safety features include integral free-flow protection from upstream occlusion detection and programmable medication limits. The verification and confirmation of dose changes before implementation can reduce the risk of programming errors and improve infusion outcomes. The system also allows caregivers to retrieve detailed reports on infusion events.



► B. Braun Medical Inc.

Circle reader service number 21  
or visit [www.bbraunusa.com](http://www.bbraunusa.com)

### New Carts

InnerSpace has added six carts to its Harmony line, including pediatric emergency, suture, and line carts, as well as larger versions of their crash, anesthesia, and isolation carts. The "Build A Cart" option offers eight drawer colors – white, red, blue, yellow, green, lavender, light blue, and teal – and 3-, 6-, and 9-inch drawers or trays and baskets. A locking drawer can be used for medications and syringes. New accessories include a tape dispenser, suture shelf, work surface cover, and side storage bins.



Two new 3-inch tray divider sets are available, and locks can be added to any drawer. Harmony carts are equipped with 5-inch full-swivel plate casters and directional tracking casters for improved maneuverability.

► InnerSpace Corporation

Circle reader service number 24  
or visit [www.innerspacecorp.com](http://www.innerspacecorp.com)

For more information, circle #72 on the Reader Service Card

### Clinical Intervention Documentation System

Via interfaces with data sources, such as the pharmacy information system, OZtech's Web-based PharmExpert system



alerts pharmacists to critical clinical events, allowing them to intervene and document their clinical interventions. Users can create customized rules and alert queues per user, group, ward, or hospital at large. Data is gathered in real time and aggregated in a central database repository. PharmExpert's reporting capabilities enable trending, administrative reports, and data analysis.

- ▶ OZtech Systems, Inc.  
Circle reader service number 34  
or visit [www.oztechsys.com](http://www.oztechsys.com)

### Digital Pharmacy Scale

The Tanita 1579D Digital Mini Scale is a lightweight, precision digital scale, offering both lithium battery and AC adapter power options. A five-digit reverse blue backlit display improves visibility. In addition,



tion, the 1579D comes with a two-year guarantee and a hard carrying case.

The scale has a 200-gram weight capacity, accuracy within 0.01 g, and six weighing modes. The scale measures 5.9 x 2.6 x 0.7 inches and weighs 4.74 ounces. During compounding, the 1579D can be used to accurately weigh the separate components, and it can also be used to weigh pre-mixed prescriptions in a variety of forms.

- ▶ Tanita Corporation of America, Inc.  
Circle reader service number 32  
or visit [www.miniscale.us](http://www.miniscale.us)



# Form that beautifully follows function.

Look to R.C. Smith for assistance with compliance to USP-797 as well as creative ways to improve your pharmacy's workflow.



## R. C. Smith

14200 Southcross Drive W.  
Burnsville, MN 55306  
(800) 747-7648 • Fax: (952) 854-8160  
[www.rcsmith.com](http://www.rcsmith.com)

Over 3,500 pharmacy designs planned and installed.

• Customized pharmacy design  
• Modular pharmacy casework  
• Professional installation

### Inventory Management Technology

McKesson announces Connect-Rx 6.8, available in new systems and as an upgrade to existing MedCarousel units. The software includes a Dynamic Inventory Optimization function, which



calculates par and max levels by applying user-defined parameters and historical usage statistics. An optional Ultra Mobile PC wireless device enables technicians to perform remote cycle counts and satellite replenishment without returning to the MedCarousel workstation. The Cabinet Refill Refresh function allows pharmacists to poll AcuDose-Rx cabinets and direct technicians to refill a particular cabinet at opportune times.

► **McKesson Corporation**

Circle reader service number 25  
or visit [www.mckesson.com](http://www.mckesson.com)

### Utility Carts and Chart Racks

EPS offers a variety of metal wire utility carts and chart racks. Manufactured with 1-inch metal tubing and sturdy casters, EPS Utility Chart Cart Racks are available in a variety of sizes and capacities.



They can be used for medication records delivery, volunteer and patient transport, mail and package delivery, and physician round samples.

► **Medi-Dose/EPS, Inc.**

Circle reader service number 26  
or visit [www.medidose.com](http://www.medidose.com)

### Pharmacy Revenue Cycle Management Software

Craneware announces Pharmacy ChargeLink, software that connects a hospital's pharmaceutical purchase history and its charge description master (CDM) to optimize reimbursement for facility-administered medications. Pharmacy ChargeLink can strengthen pharmacy billing policies and procedures through the increased monitoring of internal pricing guidelines, and identify items out of alignment with hospital pricing strategies. Linked to the Thomson Red Book database, the software enables users to perform alternative-drug searches, benchmark against average wholesale prices, and generate spend analyses and statistical summaries. Staff can configure the software's data views and generate text-based, HTML, or Excel reports. The system also helps staff review descriptions of method of administration, dosage, and billing units, for setting correct multipliers to achieve full reimbursement.

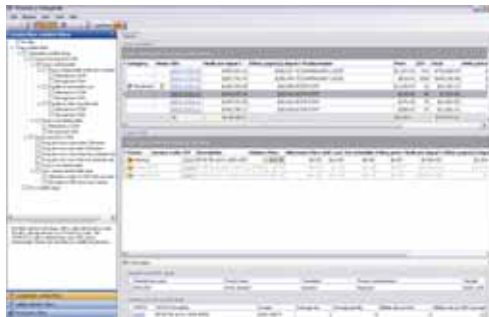

► **Craneware, Inc.**  
Circle reader service number 22  
or visit [www.craneware.com](http://www.craneware.com)

### Locking Systems

Hafele's Dialock copy- and tamper-proof locking systems deliver radio frequency identification (RFID) technology and electronic locking in stand-alone, programmed, or fully networked solutions, including SAFE-O-MAT and SAFE-O-PIN locker and cabinet locks. Dialock's small transponder keys offer security and flexible programming based on wireless data transfer. System administrators can specify access control for each installation.



► **Hafele America Co.**

Circle reader service number 23  
or visit [www.hafele.com/us/](http://www.hafele.com/us/)

### BCMA Solution

Omniceil introduces SafetyMed, a bar coded medication administration (BCMA) solution that integrates with a mobile cart and is accessed



through a secure Web browser via a hospital's existing wireless network. Omnicell's mobile cart features multiple drawer configurations with access controlled to each individual patient drawer. A care provider scans the patient's wristband at the bedside to review an electronic medication profile while the patient-specific medication drawer on the mobile cart is automatically unlocked. Additional features include automated dose response checks; flagging of overdue medications; and documentation of all warnings and overrides in an electronic medication administration record (EMAR).

► **Omniceil, Inc.**

Circle reader service number 28  
or visit [www.omnicell.com](http://www.omnicell.com)

### Bar Coding Consulting

Pacific-ID provides custom solutions to health system pharmacy's bar code challenges. Pacific-ID can apply bar code technology to automate outpatient medication and data management systems to reduce errors and increase operations efficiency, and specializes in transitioning inefficient, error-prone paper forms into automated, electronic data entry systems accessible from any mobile device. Services include customized solutions for RFID, linear and two-dimensional bar codes, software development, and on-site support.



► **Pacific-ID**

Circle reader service number 29  
or visit [www.pacific-id.com](http://www.pacific-id.com)